

TINTON FALLS FIRE PREVENTION BUREAU

Phone: 732-542-3400 E-Mail: fireprevention@tintonfalls.com Website: www.tintonfalls.com

NEW JERSEY RESIDENTIAL SMOKE ALARM REQUIREMENTS



BATTERY OPERATED SMOKE ALARMS ARE REQUIRED TO HAVE A TEN-YEAR SEALED BATTERY

(EFFECTIVE JANUARY 1ST 2019)

- HARD-WIRED (AC-POWERED) SMOKE ALARMS ARE NOT REQUIRED TO HAVE 10-YEAR BATTERY BACK-UP POWER

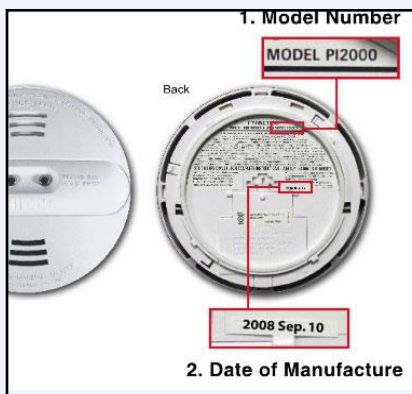

ALL SMOKE ALARMS SHALL NOT BE MORE THAN TEN YEARS OLD.

-Check the manufactured date on the back (if there is no date, it is way too old)



EXISTING HARD-WIRED SMOKE ALARMS AND INTER-CONNECTED SMOKE ALARMS MUST BE MAINTAINED

-THEY CANNOT BE REPLACED WITH BATTERY-ONLY SMOKE ALARMS

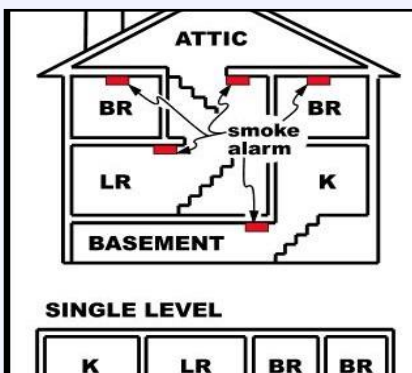

MINIMUM REQUIREMENT FOR SMOKE ALARMS

10-YEAR SEALED BATTERY-POWERED SMOKE ALARMS SHALL BE INSTALLED:

1. ON EACH LEVEL OF THE PREMISIS
2. WITHIN 10 FEET OF EACH SLEEPING AREA

ALL DETECTORS MUST BE LOCATED AS PER MANUFACTURER'S SECIFICATIONS
THIS MINIMUM REQUIREMENT IS TYPICALLY ONLY FOR HOMES BUILT BEFORE 1977*.

*THE CODE AT THE TIME OF CONSTRUCTION OR REHABILITATION DETERMINES TYPE OF SMOKE ALARMS REQUIRED, AS WELL AS PLACEMENT. HARD-WIRED, INTERCONNECTED SMOKE ALARMS, SHALL NOT BE REPLACED WITH BATTERY-POWERED SMOKE ALARMS.